

BOOK 657 PAGE 438  
THE STATE OF SOUTH CAROLINA  
COUNTY OF GREENVILLE

FILED  
AUG 26 1960 A.M.

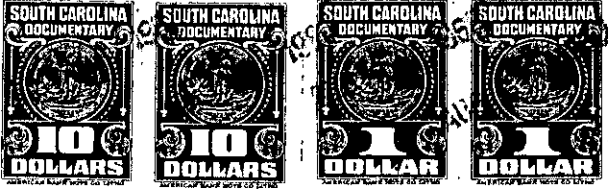
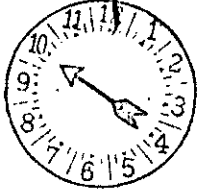

Mrs. Ollie Farnsworth  
R. M. G.

KNOW ALL MEN BY THESE PRESENTS That L. LARRY M. HARVEY

in the State aforesaid, in consideration of the sum of \* \* \* \* \*  
ELEVEN THOUSAND (\$11,000.00) \* \* \* \* \* Dollars  
to me in hand paid at and before the sealing of these presents  
by FRANCES E. PORTER

(the receipt whereof is hereby acknowledged), have granted, bargained, sold and released, and by these presents do grant, bargain, sell and release unto the said FRANCES E. PORTER, and her heirs and assigns,

all that piece, parcel or lot of land in Glassy Mountain Township, Greenville County, State of South Carolina, described as follows:

All that certain parcel or lot of land situated on the West side of East Lake Shore Drive of Lake Lanier, designated as Lot No. 2 of the property of James A. McHugh, according to survey and plat made by H. B. Frankenfield, Jr., Registered Engr. and Surveyor, dated November 26, 1954, recorded in Plat Book FF, Page 358, out of the Warren Fisher Section of Lake Lanier Subdivision, and having the following metes and bounds:

BEGINNING at an iron pin on the West side of East Lake Shore Drive, corner of Lots 1 and 2 of the James A. McHugh subdivision, and running thence along the line of said lots N. 77-59 W. 352.6 feet to an iron pin on edge of lake; thence along the lake shore N. 23-45 W. 20.4 feet to a stake; thence N. 33-14 E. 35.8 feet to an iron pin, corner of lot No. 3; thence along line of said lot No. 3 S. 77-59 E. 257.2 feet to an iron pin on West edge of East Lake Shore Drive; thence along the Western edge of said Drive S. 40-39 E. 43.6 feet; thence S. 56-30 E. 64.5 feet to the BEGINNING.

624.2-6-2